



New
Product

Gamma-Node

Nuclear Object Detector



Small automatic scanning camera
dedicated to the Sentinel Lymph
Node localisation

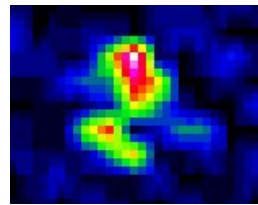

- A real alternative to the lymphoscintigraphy Imaging, thanks to a laser pointing system .
- Sentinel node detection after injection : examination time reduced to 3 minutes
- Discrimination of the sentinel node until 9 mm from the injection site

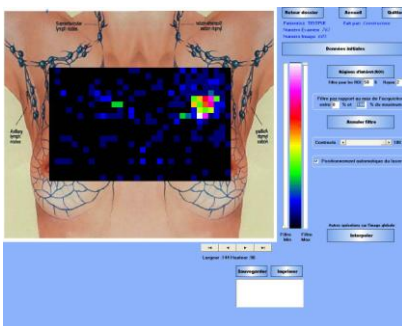

Technical specificities :

- Head scanning surface : 4 cm²
- Scanning surface : 400 cm² (20x20)
- Resolution : < 4mm
- Scanning speed : 20mm/s

Ideal for quality control, in pre and post operative

Sentinel Node Biopsy